Organization Chart
Physical Plant Operations

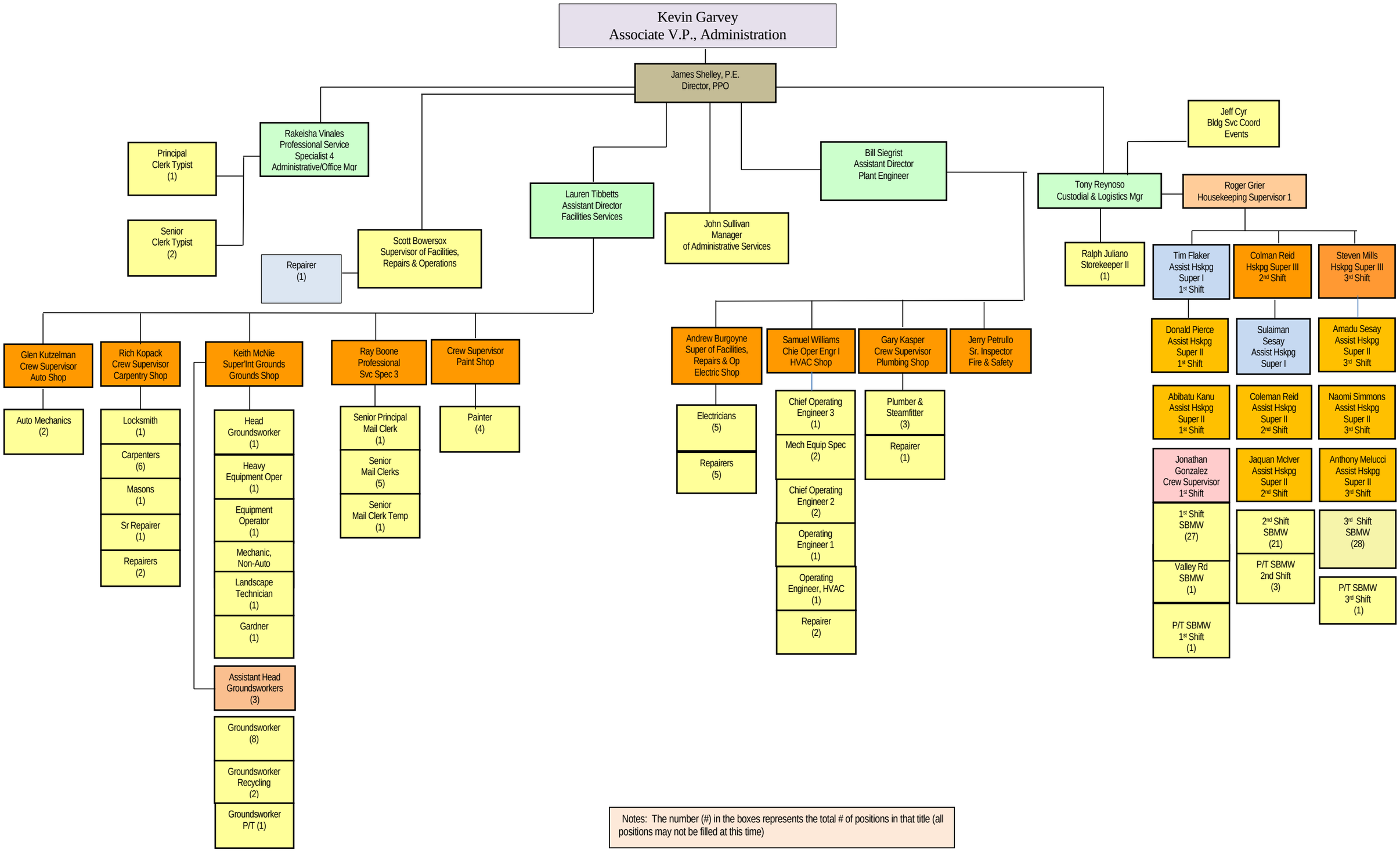

Notes: The number (#) in the boxes represents the total # of positions in that title (all positions may not be filled at this time)